

Kit d'encastrement pour table Master

DESCRIPTION PRODUIT

- Kit d'encastrement flush inox
- Couvercle verre
- Homologation : CE

LES + PRODUIT

INOX MARIN

VERRE TREMPÉ

Anti corrosion

Entretien facile

Code article	KE4613	KE4623	KE4633	KE4733	KE4743	KE4753
Gencod	3224780044581	3224780044598	3224780044604			
Nom article	Kit Encastrement MASTER 1	Kit Encastrement MASTER 2	Kit Encastrement MASTER 3	Kit Encastrement MASTER 3 XL	Kit Encastrement MASTER 4 XL	Kit Encastrement MASTER 5 XL
Description	Kit d'encastrement flush pour table MASTER 1	Kit d'encastrement flush pour table MASTER 2	Kit d'encastrement flush pour table MASTER 3	Kit d'encastrement flush pour table MASTER 3 XL	Kit d'encastrement flush pour table MASTER 4 XL	Kit d'encastrement flush pour table MASTER 5 XL
Homologation	CE	CE	CE	CE	CE	CE
Utilisation						
Dim. Encastrement (H x L x P)						
Dim. Produit (H x L x P)	4 x 31 x 39 cm / 1,57" x 12,2" x 15,35"	4 x 50 x 39 cm / 1,57" x 19,69" x 15,35"	4 x 50 x 42 cm / 1,57" x 19,69" x 16,54"	4 x 62,5 x 56 cm / 1,57" x 24,61" x 22,05"	4 x 62,5 x 56 cm / 1,57" x 24,61" x 22,05"	4 x 79 x 56 cm / 1,57" x 31,1" x 22,05"
Dim. Emballage (H x L x P)	10 x 50 x 40 cm / 3,94" x 19,69" x 15,75"	10 x 50 x 40 cm / 3,94" x 19,69" x 15,75"	10 x 50 x 50 cm / 3,94" x 19,69" x 19,69"	10 x 65 x 60 cm / 3,94" x 25,59" x 23,62"	10 x 65 x 60 cm / 3,94" x 25,59" x 23,62"	10 x 80 x 60 cm / 3,94" x 31,5" x 23,62"
Poids net						
Poids Emballé	4 kg / 8,82 lbs	4 kg / 8,82 lbs	5 kg / 11,03 lbs	6 kg / 13,23 lbs	6 kg / 13,23 lbs	7 kg / 15,44 lbs
PCB	1	1	1	1	1	1
Nb colis/article	1	1	1	1	1	1
Châssis	Inox et verre	Inox et verre	Inox et verre	Inox	Inox	Inox
Protection	Poli	Poli	Poli	Poli	Poli	Poli
Coloris	Noir	Noir	Noir			
Origine	Origine France Garantie	Origine France Garantie	Origine France Garantie	Origine France Garantie	Origine France Garantie	Origine France Garantie
Taux TVA	0,2	0,2	0,2	0,2	0,2	0,2
Customs code	73219000	73219000	73219000	73219000	73219000	73219000
Usueal manual						
Options						

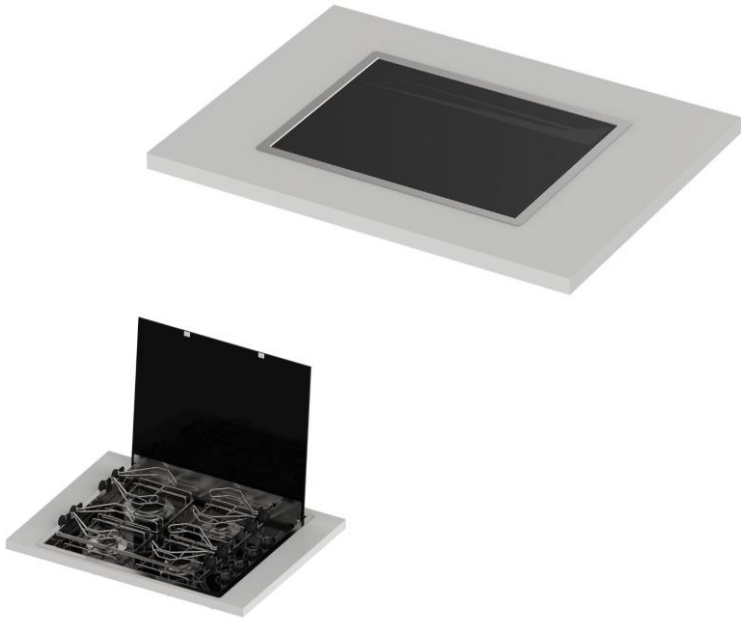

Mounting kit for Master table

PRODUCT DESCRIPTION

- Stainless steel recessed kit
- Flush glass
- Certification : CE

+ PRODUCT

MARINE STAINLESS
STEEL

TEMPERED GLASS

Anti-corrosion

Easy to maintain

# article	KE4613	KE4623	KE4633	KE4733	KE4743	KE4753
Gencod	3224780044581		3224780044604			
Article name	MASTER 1 Mounting Kit	MASTER 2 Mounting Kit	MASTER 3 Mounting kit	MASTER 3 XL FLUSH KIT	MASTER 4 XL Mounting Kit	MASTER 5 XL Mounting kit
Description	Recessed kit with flush glass cover for MASTER 1	Recessed kit with flush glass cover for MASTER 2	Recessed kit with flush glass cover for MASTER 3	Recessed kit with flush glass cover for MASTER 3 XL	Recessed kit with flush glass cover for MASTER 4 XL	Recessed kit with flush glass cover for MASTER 5 XL
Certification	CE	CE	CE	CE	CE	CE
Usage						
Built-in dim (H x L x P)	10 x 30 x 36 cm / 3,94" x 11,81" x 14,17"	10 x 49 x 36 cm / 3,94" x 19,29" x 14,17"	10 x 49 x 41,5 cm / 3,94" x 19,29" x 16,34"	10 x 59 x 52 cm / 3,94" x 23,23" x 20,47"	10 x 59 x 52 cm / 3,94" x 23,23" x 20,47"	10 x 80 x 52 cm / 3,94" x 31,5" x 20,47"
Product dim (H x L x P)	4 x 31 x 39 cm / 1,57" x 12,2" x 15,35"	4 x 50 x 39 cm / 1,57" x 19,69" x 15,35"	4 x 50 x 42 cm / 1,57" x 19,69" x 16,54"	4 x 62,5 x 56 cm / 1,57" x 24,61" x 22,05"	4 x 62,5 x 56 cm / 1,57" x 24,61" x 22,05"	4 x 79 x 56 cm / 1,57" x 31,1" x 22,05"
Packaging dim (H x L x P)	10 x 50 x 40 cm / 3,94" x 19,69" x 15,75"	10 x 50 x 40 cm / 3,94" x 19,69" x 15,75"	10 x 50 x 50 cm / 3,94" x 19,69" x 19,69"	10 x 65 x 60 cm / 3,94" x 25,59" x 23,62"	10 x 65 x 60 cm / 3,94" x 25,59" x 23,62"	10 x 80 x 60 cm / 3,94" x 31,5" x 23,62"
Net weight	3 kg / 6,62 lbs	3 kg / 6,62 lbs	4 kg / 8,82 lbs	5 kg / 11,03 lbs	5 kg / 11,03 lbs	6 kg / 13,23 lbs
Gross weight	4 kg / 8,82 lbs	4 kg / 8,82 lbs	5 kg / 11,03 lbs	6 kg / 13,23 lbs	6 kg / 13,23 lbs	7 kg / 15,44 lbs
Per outer	1	1	1	1	1	1
Nb box/SKU	1	1	1	1	1	1
Frame	Stainless and glass	Stainless and glass	Stainless and glass	Stainless	Stainless	Stainless
Coating	Polished	Polished	Polished	Polished	Polished	Polished
Colour	Black	Black	Black			
Manufacturing origin	Origine France Garantie	Origine France Garantie	Origine France Garantie	Origine France Garantie	Origine France Garantie	Origine France Garantie
Customs code	73219000	73219000	73219000	73219000	73219000	73219000
Usual manual						
Options						